

Grzegorz (Gregor) JAKUBOWSKI - RODZINNE KORZENIE

zobacz: G.J. - ART AKTUALNOSCI / - WYSTAWY w 2017 - click tutaj

POUR TROUVER SON IDENTITE IL FAUT REVENIR VERS SES ORIGINES ... *TS*

/ ... / Besides, I'm not going to tell you my whole goddam autobiography or anything.
I'll just tell you about this madman stuff that happened to me / ... /

/ ... / Ja zresztą wcale nie zamierzam robic mojej calej cholernej autobiografii, nic w tym rodzaju.
Chce tylko Wam opowiedziec o tej wariackiej historii, jaka mi sie przydarzyla / ... /

/ ... / D'ailleurs, je ne vais pas vous faire entierement ma salete d'autobiographie ni rien.
Je vais seulement vous parler de ce truc de fous qui m'est arrive / ... /

J.D. SALINGER " The Catcher in the Rye " / " Buszujacy w zbozu " / "L'Attrape-coeurs "

Joseph CONRAD (Jozef Teodor Konrad Korzeniowski)

Jasno zdawalem sobie sprawe z blahego i drobnego charakteru moich wlasnych, mrocznych doswiadczen
Istnialo jednak poczucie wspolnoty, jakkolwiek z ogromna rozmica wymiaru -
- jak gdyby pojedyncza kropla zestawiona z gorzkim i burzliwym ogromem oceanu.
I to tez bylo rzecza bardzo naturalna

Kiedy bowiem zaczynamy rozwazac znaczenie naszej przeszlosci,
wydaje sie ona wypelniac caly swiat swoja rozleglosciа i glebia ...

Swiat zyjacych, taki jakim jest, zawiera dostatecznie wiele cudow i tajemnic
oddzialywujacych na nasze uczucia i na nasz umysl w sposob tak niewytlumaczalny ...

... intymne subtelnosci naszych zwiazkow z umarlymi i z zywymi,
- w ich nieprzeliczonej mnogosci ...

Ale cala moja moralna i intelektualna istote przenika pewne przekonanie, ze co podlega wladzy naszych zmyslow -
- musi nalezec do natury ...

Moim celem, ktory probuje osiagnac, sila slowa pisanego - jest, zebyscie slyszeli,
zebyscie czuli - jest to, ponad wszystko, zebyscie dopatrzyli ...

To wlasnie - i nic wiecej, a to jest wszystkim ...

Zyje sie tak samo, jak sni - w pojedynke ...

**Cala tworcza sztuka jest magia, jest przywolaniem niewidzialnego
w przekonujacych formach pozwalajacych zrozumienie, bliskich i zaskakujacych ...**





Manoir de LAUNAY, XV century, Val de LOIRE

VIDEO _ Vu_de_Ciel / SKY View



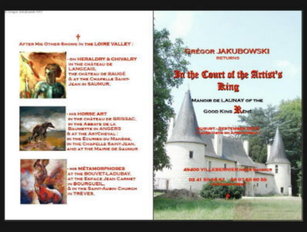

GJ. FILMY DOKUMENTALNE & VIDEO - SZTUKA GJ. WYSTAWY HERALDYKA KORZENIE KONSERWACJA ZLECENIA

GJ. DZIALALNOSC KULTURALNA







GJ. PROJEKT Medalu, Polska Stacja Naukowa PAN w PARYZU _____ WYSTAWA SZTUKI GJ. - WASZYNGTON, DC _____ GJ. Art - Herb TOPOR-STARZA, wzor z XV wieku

- Grzegorz JAKUBOWSKI is the grand-son of **Aldona born ZAJICEK** and of **Tadeusz Zdzisław JAKUBOWSKI** / aka. "Zdzisław Topor Kasperski" / , the dipl. LL Colonel of the POLISH ARMY, until 1947, when he returned to Poland after the WW II 1939-1945
- Both were originated from Wadowice
- Tadeusz Jakubowski - was a scout in Wadowice & a member of the Sokol Polish paramilitary groups before the WW I, later in the **POLISH LEGIONS** of the Commander Józef PIŁSUDSKI, during the War II in 3. pułk Infantry in the Karpacka Brygada
- He took part in the WARS of 1914-1918 /the WW I/, - after actions in Bessarabia in Russian captivity / in Buzuluk witnessed a/o. Bolshevic Revolution of 1917, the Russian Civil War, creation of the Polish Army Corps, etc, served as teacher in a school for Polish children, ... /,
- Fighted in the WW II /1939-1945/, in September 1939 after German Nazi invasion of Poland in the Armia "Karpaty", wounded in action in Sambor 11.09.1939

Escaped from the surrounded Lviv, and with ther military crossed the Hungarian border, where he was internetd. Escaped in 1941 as "Zdzisław Topor Kasperski" , and passed later through Jugosławia, Greece, Turkey, Cyprus - to join the POLISH ARMY in Haifa in the British Controlled Palestine

The **2nd POLISH CORPS PSZ of the General Władysław ANDERS** of the Polish Armed Forces, under the ALLIES command from 12.06.1941

- Commander of the : **8 Rifle Batallion** of the motored infantry "Topor", in the **3 Carpathian Rifle Division**, of the general Stanisław Kopański, in Alexandra, Aden, Iraq, until 13.VII.1942 - when the whole 3.rd Division was administratively dismantled, on 11.XI.1942
- In the Commission of Studies of the Base of **2nd POLISH CORPS PSZ in the West**, he made a research, among others of the Operation Region or the Battle of the Monte Cassino
- He served in the Middle East / Persia-Iran, Iraq, Syria, and Egypt, including the commandment of ship transportation of the troops in Egypt, Aden and Iraq/, in Italy / Campain in the North Apennines, Bologna, Lombardy, Bari, Senio River / and in the United Kingdom
- After his unfruitfull efforts to get his wife and sons out of Poland to Italy, partly due to the imprisonement in 1946 of both of his sons: - Karol aka "Maćko" in the Polish Resistance HOME ARMY **ARMIA KRAJOWA** and Zdzisław aka **AK** "Leszko",
- Where the Polish communists did not let him to continue his military career ...

In 1947 he was discharged and decided to return from England, to his family in Cracow

- In the Occupied Poland, Aldona Jakubowska was active in the relief activities in Przemyśl. Later she moved to Cracow, where she lived with her sons, her daughters of the later: Tomira and Teresa. Her brother Tadeusz Zajicek died in the KL Dachau in 1942
- Two cousins from Cracow of Karol and Zdzisław Jakubowski were imprisoned in the **Montelupich Prison**, and later died in the Konzentrazionslager KL Auschwitz in the **General Government**, created by the Nazi German Reich

- Both, Aldona and Tadeusz Jakubowski were guides in mountain, cycle and ski tourism PTTK, organisers, teamsen, amateur artists painters, polyglots, Art, architecture, culture and nature lovers, as well as, in different degrees - of multilingual and Polish literature, music, choir singing, the Tatras & Carpathes people etnography, ...
- Tadeusz Jakubowski was also a passionate hunter and a sailor in the Polish Army & the PZZ, active in the Liga Morska & Kolonialna - for promotion of the "Polish Baltic sea"
- in Cracow, after his return from the captivity in Russia during the WWI, he also studied at the Philosophical Department of the Jagellonian University, mathematics et physics, between 1919 and 1921
- Aldona Zajicek studied Law at the Jagellonian University in Cracow

CRACOW - KAZIMIERZ, the Old Synagogue, Monument of Polish hostages Fired by the Germans in 1943

- Kohe Ter, Afghanistan -

EXHIBITION - ARMIA KRAJOWA AK, KRAKOW, ul. Topolowa, 1990, © G.J. Art photos

MONUMENT : Szare Szeregi ZHP - Scout Resistance group "Alicja", CRACOW, © Karol Jakubowski "Macko" : Art

Fowling Piece Shotgun Krupp & Pith Helmet of pplk. dypl Tadeusz Jakubowski, gift Gregor Jakubowski

CRACOW, the Polish HOME ARMY — ARMIA KRAJOWA AK Emil Fieldorf "Nil" Museum, Wita Stwosza Street (sculptor Veit Stoss), 2004 - 2013
- Belgian Revolver of Stanisław Mierzwiński "Michał", OP AK-NOW "Szczerbiec", gift Karol Jakubowski "Macko"

CRACOW, EXHIBITION - ARMIA KRAJOWA, Palac Mankowskich ul. Topolowa, 1990, © G.J. Art

Strzały Bartoszowe Polskie
ok. 1939 r.
Zbiory Bartoszowe Polskie
ok. 1939 r.
Zbiory Bartoszowe Polskie
ok. 1939 r.
Zbiory Bartoszowe Polskie
ok. 1939 r.
Strzały bartoszowe używane w Polsce
w 1939 roku
Strzały bartoszowe używane w Polsce
w latach 1939-1945
Strzały bartoszowe używane w Polsce
w latach 1939-1945
Strzały bartoszowe używane w Polsce
w latach 1939-1945









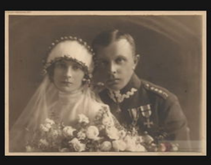





















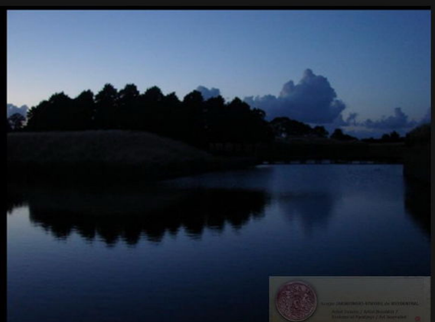

HAMLET's Castle HELSINGOER - KRONBORG -- *William Shakespeare's ELSINORE - ELSYNOR - ELSENEUR* _____

© Gregor Jakubowski ART



© Grzegorz Jakubowski ART



fiodor dostoje... | https:/...C4%87) | http://v...ta.html | http://...ta.html | http://g...ily.htm | RODZINNE... | ART EXHIBITIO... | WYSTAWY SZT...
g.jakubowski.perso.neuf.fr/msg_rodzina.htm
Search
EPSON E-Web Print | Print | Clip | Enable Flash printing

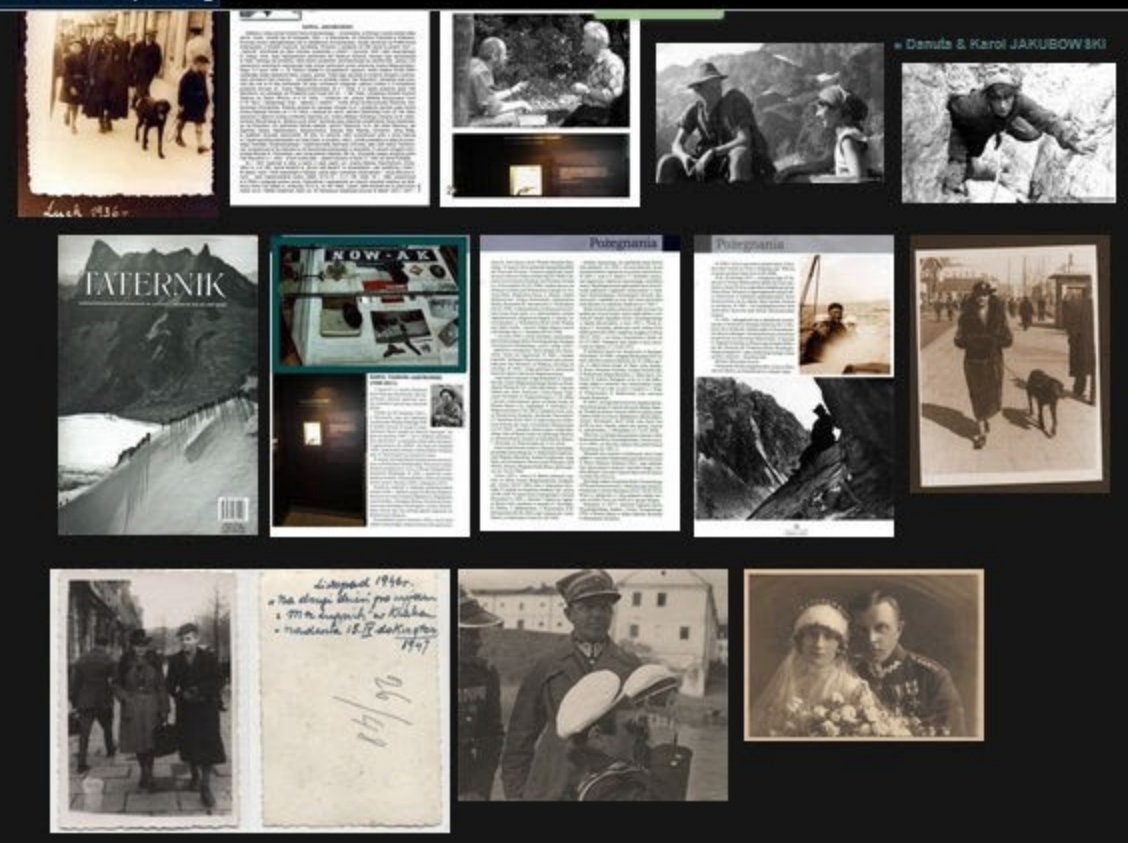

• Grzegorz Jakubowski jest bratankiem **Zdzisława Macieja JAKUBOWSKIEGO "SZLACHETNEGO"**, Taternik-Pokutnika,
• Instruktora Alpinizmu i Narciarstwa, Ratownika GOPR , Instruktora Żeglarstwa
• Uczestnika Ruchu Oporu ps. "LESZKO", członka Szarych Szeregów "Zawiszacy" w Krakowie i AK w OP "Barbara"















HAMLET's Castle HELSINGOER - KRONBORG -- William Shakespeare ELSINORE, pl. ELSYNOR, fr. ELSENEUR





